ProbeChem®
Expedite Your Scientific Research

Certificate of Analysis

WWW.PROBECHEM.COM

Global Supplier of Chemical Probes, Inhibitors & Agonists.

Product Name : CNV1014802 hydrochloride
Cat. No. : PC-43216
CAS No. : 934240-31-0
Batch No. : PC-4321601
Chemical Name : 2-Pyrrolidinecarboxamide, 5-[4-[(2-fluorophenyl)methoxy]phenyl]-, hydrochloride (1:1), (2S,5R)-

PHYSICAL AND CHEMICAL PROPERTIES

Molecular Weight : 350.815
Molecular Formula : $C_{18}H_{20}ClFN_2O_2$
Storage : Powder -20°C 3 years
4°C 2 years
In solvent -80°C 6 months
-20°C 1 month
Chemical Structure :

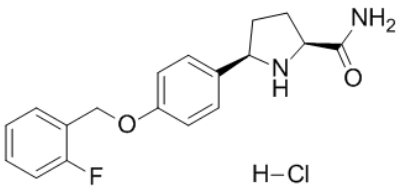

ANALYTICAL DATA

Appearance : Solid powder
^{1}H NMR Spectrum : Consistent with
HPLC : Consistent with
NP : Consistent with
Purity (HPLC) : >98%
Conclusion : The product has been tested and complies with the given specifications.

Caution: Product has not been fully validated for medical applications. Lab Use Only!

E-mail: tech@probechem.com